

B -

Robert Coleman Esq.

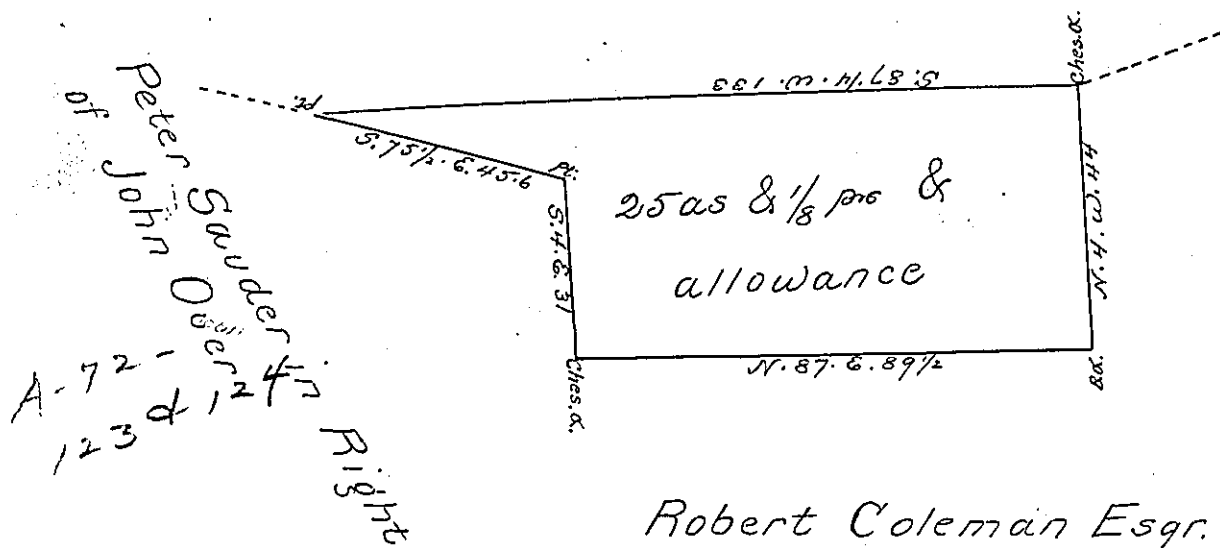

Robert Coleman Esqr.

A Draught of a Tract of Land Situate in localico Township Lancaster County containing 25  $\frac{1}{8}$  acs and the allowance of Six per cent for Roads &c. Survey the 3d. Day of October A. D. 1800 for Peter Sauder in Right of John Over (According to the old lines and corners) By virtue of an Application No. 3851 & dated the 16th. day of February A. D. 1769

per H. Beam Esr.  
& S. Ensminger Esr.

To Samuel Cochran Esqr.  
Surveyor General. -

IN TESTIMONY that the above is a copy of the original remaining on file in the Department of Internal Affairs of Pennsylvania, made conformably to an Act of Assembly approved the 16th day of February, 1833, I have hereunto set my Hand and caused the Seal of said Department to be affixed at Harrisburg, this fourth day of June 1901

*James W. Latta*  
Secretary of Internal Affairs.